

TABLE 3.

NATIONAL MINE RESCUE AND FIRST-AID CONTEST
LOUISVILLE, KENTUCKY
September 14, 1989

FINAL MINE RESCUE RESULTS

RANK	COMPANY NAME TEAM NAME ADDRESS	CAPTAIN	B CARD	MINE MAP	GAS BOX	WRITTEN EXAM	OVERTIME	APPA- RATUS CHECK	TOTAL DISCOUNTS	WORKING ORDER
1	PEABODY COAL COMPANY CAMP COMPLEX MORGANFIELD, KY	BRENT ROBERTS	0	0	0	0	0 (54:30)	0	0	12
2	KERR-MCGEE COAL CORPORATION GALATIA MINE RESCUE TEAM HARRISBURG, IL	TIM KIRKPATRICK	0	0	0	0	0 (57:51)	0	0	11
3	THE VALLEY CAMP COAL COMPANY DONALDSON TEAM CEDAR GROVE, WV	FRANK FOSTER	0	2	0	0	0 (56:18)	0	2	2
4	CONSOLIDATION COAL COMPANY BUCHANAN TEAM MAVISDALE, VA	DONALD HAGER	0	2	0	0	0 (58:57)	0	2	1
5	LEECO, INC. LEECO LONDON, KY	LEWIS MILLS	0	2	0	0	0 (61:14)	0	2	14
6	JIM WALTER RESOURCES #4 MINE BROOKWOOD, AL	WYATT ANDREWS	0	0	0	2	2 (66:23)	0	4	4
7	MONTEREY COAL COMPANY #2 MINE ALBERS, IL	BILL BRUMFIELD	2	0	0	0	2 (65:37)	0	4	10
8	PEABODY COAL COMPANY WALMONDE TEAM MONTCOAL, WV	HARVEY FERRELL	0	6	0	0	0 (52: 1)	0	6	6
9	WHITE CO. COAL CORP. PATTIKI CARMI, IL	DUANE MORRIS	6	0	0	0	1 (64:50)	0	7	17
10	DRUMMOND COMPANY, INC. MARY LEE NO. 2 MINE JASPER, AL	ROBERT CAGLE	0	2	2	2	2 (65: 6)	0	8	8
11	PEABODY/EASTERN ASSO. COAL CORP. HARRIS COMPLEX BALD KNOB, WV	JERRY WEAVER	4	2	2	0	0 (61:33)	0	8	15
12	WINDSOR COAL CO. - A.E.P. WINDSOR COAL WINDSOR HEIGHTS, WV	GARY CORDERY	3	0	0	2	4 (73:39)	0	9	9
13	NATIONAL MINES CORP MATHIES COAL CO MATHIES MINE FINLEYVILLE, PA	ANTHONY BERTOVICH	0	8	0	0	5 (78: 0)	0	13	13
14	JEWELL SMOKELESS COAL CORPORATION A TEAM VANSANT, VA	ELMER VANDYKE	8	0	0	0	0 (48: 6)	5	13	18
15	PEABODY/EASTERN ASSO. COAL CORP. POND FORK TEAM WHARTON, WV	FRED WILLS	6	4	2	2	0 (61:18)	0	14	20

NATIONAL MINE RESCUE AND FIRST-AID CONTEST
LOUISVILLE, KENTUCKY
September 14, 1989
FINAL MINE RESCUE RESULTS

RANK	COMPANY NAME TEAM NAME ADDRESS	CAPTAIN	B CARD	MINE MAP	GAS BOX	WRITTEN EXAM	OVERTIME	APPA- RATUS CHECK	TOTAL DISCOUNTS
16	AMAX COAL COMPANY - WABASH MINE WABASH MINE GRAY TEAM KEENSBURG, IL	MIKE BAIZE	12	0	0	0	0 (57: 8)	4	16
17	BLUE DIAMOND COAL COMPANY LEATHERWOOD LEATHERWOOD, KY	BURLEY ADAMS	10	4	0	0	1 (64:19)	5	20
18	FREEMAN UNITED COAL MINING COMPANY ORIENT WEST FRANKFORT, IL	DAVID WEAVER	15	6	0	0	3 (69:26)	5	29
19	OLD BEN COAL COMPANY OLD BEN BENTON, IL	BOB BEAVERS	18	14	0	4	0 (56:45)	3	39
20	JIM WALTER RESOURCES, INC. NO. 3 MINE - MINE RESCUE TEAM ADGER, AL	CARL POE	60	4	0	0	2 (66: 3)	0	66

AVERAGE WORKING TIME: 61 MINUTES 57 SECONDS

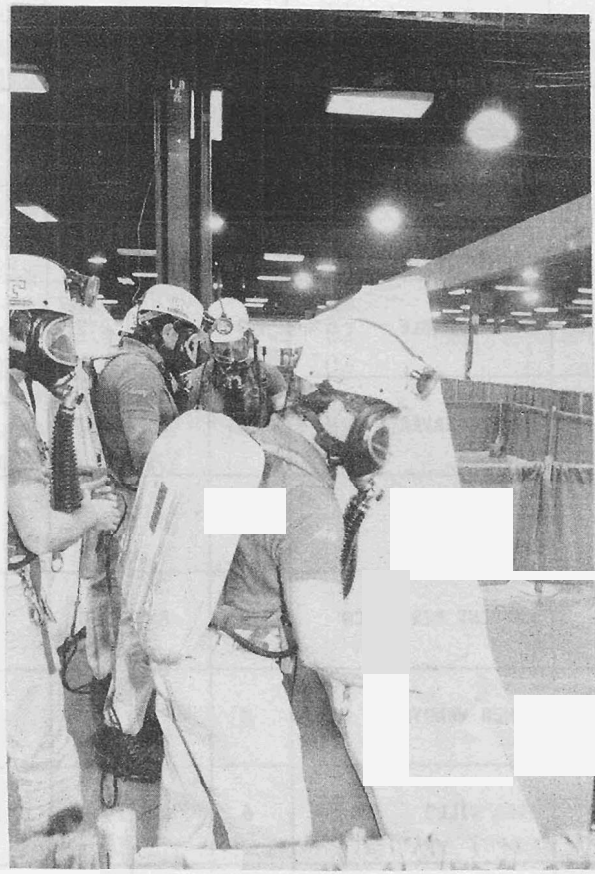

TABLE 4.

NATIONAL MINE RESCUE AND FIRST-AID CONTEST
LOUISVILLE, KENTUCKY
September 13, 1989
FIRST AID COMPETITION

RANK	COMPANY NAME TEAM NAME ADDRESS	CAPTAIN	PROB. NO. 1	PROB. NO. 2	PROB. NO. 3	PROB. NO. 4	PROB. NO. 5	TOTAL	TIE PROB. NO. 6	TIE PROB. NO. 7	TIE PROB. NO. 8	FIELD POSITION
1	PEABODY COAL COMPANY BLUE TEAM GRAHAM, KY	BILL BULLOCK	0	1	0	0	0	1				19
2	PEABODY COAL COMPANY WALHONDE TEAM MONTCOAL, WV	FRANK RHODES	0	1	0	0	1	2	3			11
3	PYRO MINING COMPANY PYRO STURGIS, KY	KEVIN VAUGHN	0	0	0	0	2	2	*			14
4	PEABODY COAL COMPANY CAMP COMPLEX MORGANFIELD, KY	JACK WILLINGHAM	0	1	0	2	0	3				1
5	ISLAND CREEK COAL COMPANY POTOMAC DIVISION MT. STORM, WV	BRUCE HAMRICK	0	1	0	2	1	4				3
6	UTAH POWER & LIGHT CO. MINING DIV. SILVER HUNTINGTON, UT	RAY GUYMON	0	1	0	1	3	5				4
7	CYPRUS MOUNTAIN COALS CORP TEAM NO. 2 BULAN, KY	MITCHELL ROBBINS	2	2	1	1	1	7	6			25
8	UTAH POWER & LIGHT CO. MINING DIV. BLUE HUNTINGTON, UT	FORREST ADISON	0	2	1	2	2	7	10			5
9	JEWELL SMOKELESS COAL CORPORATION B TEAM VANSANT, VA	RICHARD WADDELL	0	5	0	0	3	8	9			8
10	CANNELTON INDUSTRIES MAPLE MEADOW MINE FAIRDALE, WV	JOE SMITH	0	3	0	2	3	8	13			2
11	JEWELL SMOKELESS COAL CORPORATION A TEAM VANSANT, VA	ELMER VANDYKE	0	4	0	4	1	9	11			15
12	GOLDEN OAK MINING COMPANY, INC. GOLDEN OAK MINING WHITESBURG, KY	DANIEL V. BENTLEY	0	1	1	4	3	9	20			26
13	CANNELTON INDUSTRIES, INC. KANAWHA DIVISION TEAM CANNELTON, WV	JACK HATFIELD, JR.	1	2	3	3	1	10	5			20
14	CYPRUS CUMBERLAND COAL CORPORATION CYPRUS CUMBERLAND COAL FIRST-AID MIDDLESBORO, KY	RANDALL MCKINNEY	0	5	3	1	1	10	7			23
15	JIM WALTER RESOURCES, INC. JWR FIRST-AID TEAM #1 BROOKWOOD, AL	JOHN ALDRICH	0	2	2	4	2	10	15			22

*Unavailable to work Tie Prob. No. 6

TABLE 5.

NATIONAL MINE RESCUE AND FIRST-AID CONTEST
LOUISVILLE, KENTUCKY
September 11, 1969

RANK	COMPANY NAME TEAM NAME ADDRESS	BENCH CONTESTANT	BENCH	WRITTEN EXAM	TOTAL	TIME	BENCH WORKING ORDER
1	CONSOLIDATION COAL COMPANY BUCHANAN TEAM MAVSDALE, VA	PAUL E. PRINCE	0	1	1	25:49	13
2	CANNELTON INDUSTRIES MAPLE MEADOW MINE FAIRDALE, WV	BILLY GILL	0	1	1	28: 9	37
3	THE VALLEY CAMP COAL COMPANY DONALDSON TEAM CEDAR GROVE, WV	RON SEDLOCK	0	1	1	28:51	36
4	PEABODY/EASTERN ASSO. COAL CORP. POND FORK TEAM WHARTON, WV	LARRY EVANS	0	2	2	28:20	19
5	ROCHESTER AND PITTSBURGH COAL CO. HELVETIA TEAM INDIANA, PA	GREG LARSEN	2	2	4	25:37	44
6	CYPRUS PLATEAU MINING CORP. PLATEAU RED PRICE, UT	DENNIS OAKLEY	4	1	5	25:13	53
7	PEABODY/EACC FEDERAL NO. 2 TEAM FAIRVIEW, WV	ROGER CARPENTER	20	0	20	22:50	45
8	SOUTHERN OHIO COAL COMPANY MEIGS #2 ATHENS, OH	DAVID SHINN	22	0	22	25:27	51
9	WESTMORELAND COAL COMPANY TEAM NO. 2 BIG STONE GAP, VA	JERRY THOMPSON	22	0	22	30: 0	57
10	PEABODY/EASTERN ASSO. COAL CORP. HARRIS COMPLEX BALD KNOB, WV	DAVE BLANKENSHIP	20	3	23	28:48	12
11	SOUTHERN OHIO COAL COMPANY RACCOON MINE NO. 3 ATHENS, OH	ERIC GRYSZKA	21	2	23	30: 0	39
12	WINDSOR COAL CO. - A.E.P. WINDSOR COAL WINDSOR HEIGHTS, WV	GARY CORDERY	27	0	27	25:31	52
13	PYRO MINING COMPANY PYRO STURGIS, KY	KELLY WATSON	40	0	40	19:22	46
14	CYPRUS EMERALD RESOURCES CORP. EMERALD MINE BLUE TEAM WAYNESBURG, PA	TOM BOCHNA	40	0	40	21:10	34
15	NATIONAL MINES CORP MATHIES COAL CO MATHIES MINE FINLEYVILLE, PA	MALCOM DUNBAR	40	0	40	23:57	65

TABLE 6.

NATIONAL MINE RESCUE AND FIRST-AID CONTEST
LOUISVILLE, KENTUCKY
SEPTEMBER 12 AND 13, 1989

COMBINATION

STANDING	MINE RESCUE WORKING ORDER	FIRST AID FIELD POSITION	COMPANY NAME TEAM NAME ADDRESS	MINE RESCUE TOTAL	FIRST AID TOTAL	COMBINATION TOTAL
1	24	11	PEABODY COAL COMPANY WALHONDE TEAM MONTCOAL, WV	0	2	2
2	40	1	PEABODY COAL COMPANY CAMP COMPLEX MORGANFIELD, KY	0	3	3
3	17	14	PYRO MINING COMPANY PYRO STURGIS, KY	2	2	4
4	10	19	PEABODY COAL COMPANY BLUE TEAM GRAHAM, KY	8	1	9
5	1	15	JEWELL SMOKELESS COAL CORPORATION A TEAM VANSANT, VA	2	9	11
6	30	3	ISLAND CREEK COAL COMPANY POTOMAC DIVISION MT. STORM, WV	7	4	11
7	18	5	UTAH POWER & LIGHT CO. MINING DIV. BLUE HUNTINGTON, UT	5	7	12
8	37	4	UTAH POWER & LIGHT CO. MINING DIV. SILVER HUNTINGTON, UT	7	5	12
9	26	8	JEWELL SMOKELESS COAL CORPORATION B TEAM VANSANT, VA	6	8	14
10	44	2	CANNELTON INDUSTRIES MAPLE MEADOW MINE FAIRDALE, WV	8	8	16
11	32	18	ISLAND CREEK COAL COMPANY "B" TEAM OAKWOOD, VA	14	14	28
12	19	12	PEABODY COAL COMPANY SUNNYHILL MINE RESCUE & FIRST-AID NEW LEXINGTON, OH	11	18	29
13	4	6	PEABODY COAL COMPANY BIG MOUNTAIN/ROBIN HOOD PRENTER, WV	11	20	31
14	11	16	ISLAND CREEK COAL COMPANY "A" TEAM OAKWOOD, VA	10	33	43
15	29	9	CYPRUS SHOSHONE COAL CORP. CYPRUS SHOSHONE BROWN HANNA, WY	30	19	49

TABLE 6. - CON'T

NATIONAL MINE RESCUE AND FIRST-AID CONTEST
LOUISVILLE, KENTUCKY
SEPTEMBER 12 AND 13, 1989
COMBINATION

STANDING	MINE RESCUE WORKING ORDER	FIRST AID FIELD POSITION	COMPANY NAME TEAM NAME ADDRESS	MINE RESCUE TOTAL	FIRST AID TOTAL	COMBINATION TOTAL
16	7	20	CANNELTON INDUSTRIES, INC. KANAWHA DIVISION TEAM CANNELTON, WV	40	10	50
17	13	17	RUSHTON MINING COMPANY RUSHTON EBENSBURG, PA	20	34	54
18	6	21	ISLAND CREEK COAL COMPANY ISLAND CREEK DIVISION HOLDEN, WV	58	19	77
19	41	10	CYPRUS SHOSHONE COAL CORP. CYPRUS SHOSHONE GOLD HANNA, WY	74	35	109
20	20	7	TUNNELTON MINING COMPANY TUNNELTON EBENSBURG, PA	63	79	142

