

Statement

Post 6 Day 2, 2024

Welcome to the Money Pit Mine and thank you for answering our call for help. We had a 9 person production crew go in on afternoon shift to finish mining on the 1 Right section. The fire boss headed in, but could not make it to the section because a rush of dust headed towards him, so he headed outside. On the way out he saw two miners coming out of the intake and the fireboss helped them get to the surface. Once outside he called me to give an update. I advised him to try and contact the section. Two other miners came to the surface while we were calling the section and we currently have not heard from anyone else. The miners were telling us that they had discovered methane on the section and had started out so they could bring up extra curtain to help ventilate the section. They heard a loud rumble and dust started coming towards them. They headed into the intake at that time and that was all they knew.

We have a well- equipped and trained mine rescue team to serve as your back up while you are underground. The blowing fan, located in #2 entry is currently off, all power is off to the section and the maps are up to date. We have had trouble with the roof and gas on this section in the past. #1 entry has a return airshaft outby the FAB and at the top end of #1 entry at face area. #2 has an intake airshaft outby the FAB and #3 entry is the travel way into the mine area. We don't know why but if any air is used from or sent out of the travel way in #3 entry, the ventilation is disrupted in the mine and will not remove any gases.

Please help find our missing miners and good luck.

Problem

Day 2, 2024

***THE BLOWING FAN IS CURRENTLY OFF, BUT CAN BE STARTED
OR STOPPED AT YOUR REQUEST OF THE BRIEFING OFFICER TO
THE SUPERINTENDENT. THE FAN CAN NOT BE STALLED OR
REVERSED***

EXPLORE ALL AREAS THAT CAN BE EXPLORED SAFELY

ACCOUNT FOR ALL MISSING PERSONS

BRING ALL SURVIVORS TO THE FRESH AIR BASE

***ALL GASES MUST BE CLEARED FROM THE MINE FOR BAREFACE
RECOVERY***

***DO NOT USE ANY AIR FROM #3 ENTRY TRAVEL WAY. USING
ANY AIR FROM, OR SENDING AIR OUT OF THE #3 ENTRY
TRAVEL WAY WILL DISRUPT VENTILATION IN THE MINE AND
WILL NOT REMOVE GASES***

***YOU HAVE 80 MINUTES TO
COMPLETE THE PROBLEM***

Post 6 Day 2 2024

_____ Map

TEAM NAME _____

Team No. _____

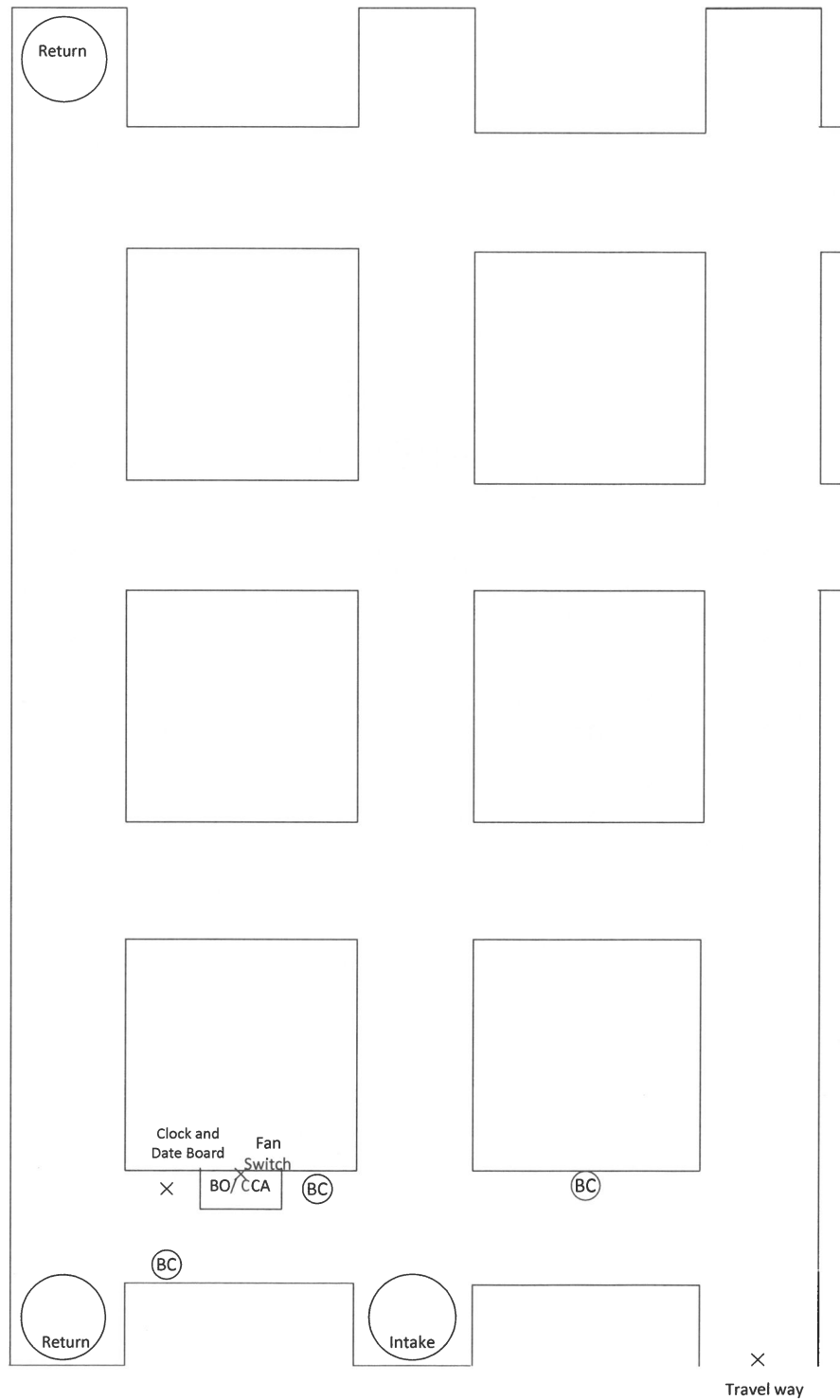

Scale 1"= 10'

Post 6 Day 2 2024

BO ☐

Field Map ☐

TEAM NAME _____

Team No. _____

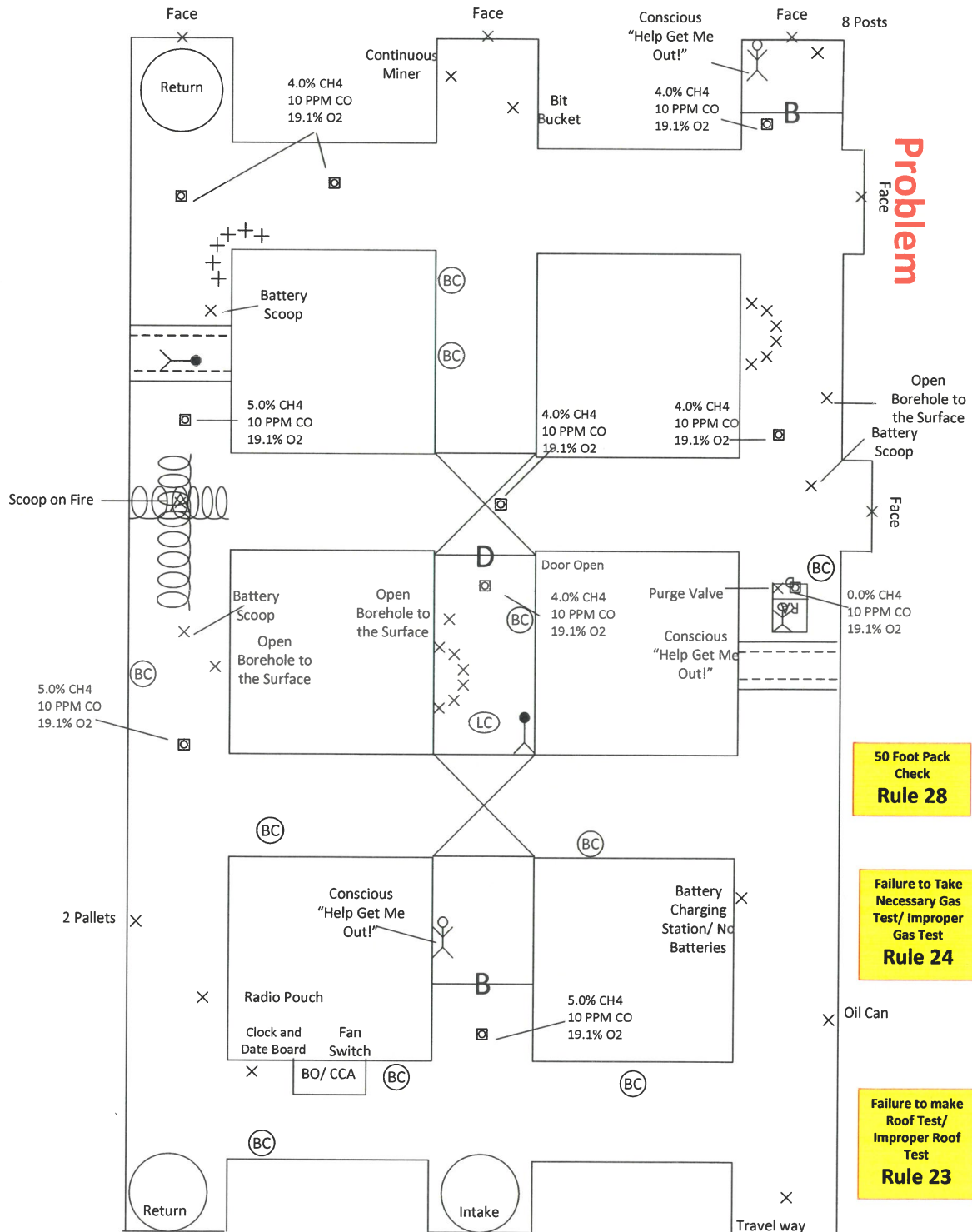

50 Foot Pack
Check
Rule 28

Failure to Take
Necessary Gas
Test/ Improper
Gas Test
Rule 24

Failure to make
Roof Test/
Improper Roof
Test
Rule 23

Scale 1" = 10'

Post 6 Day 2
2024

BO ☐

Field Map ☐

TEAM NAME _____

Team No. _____

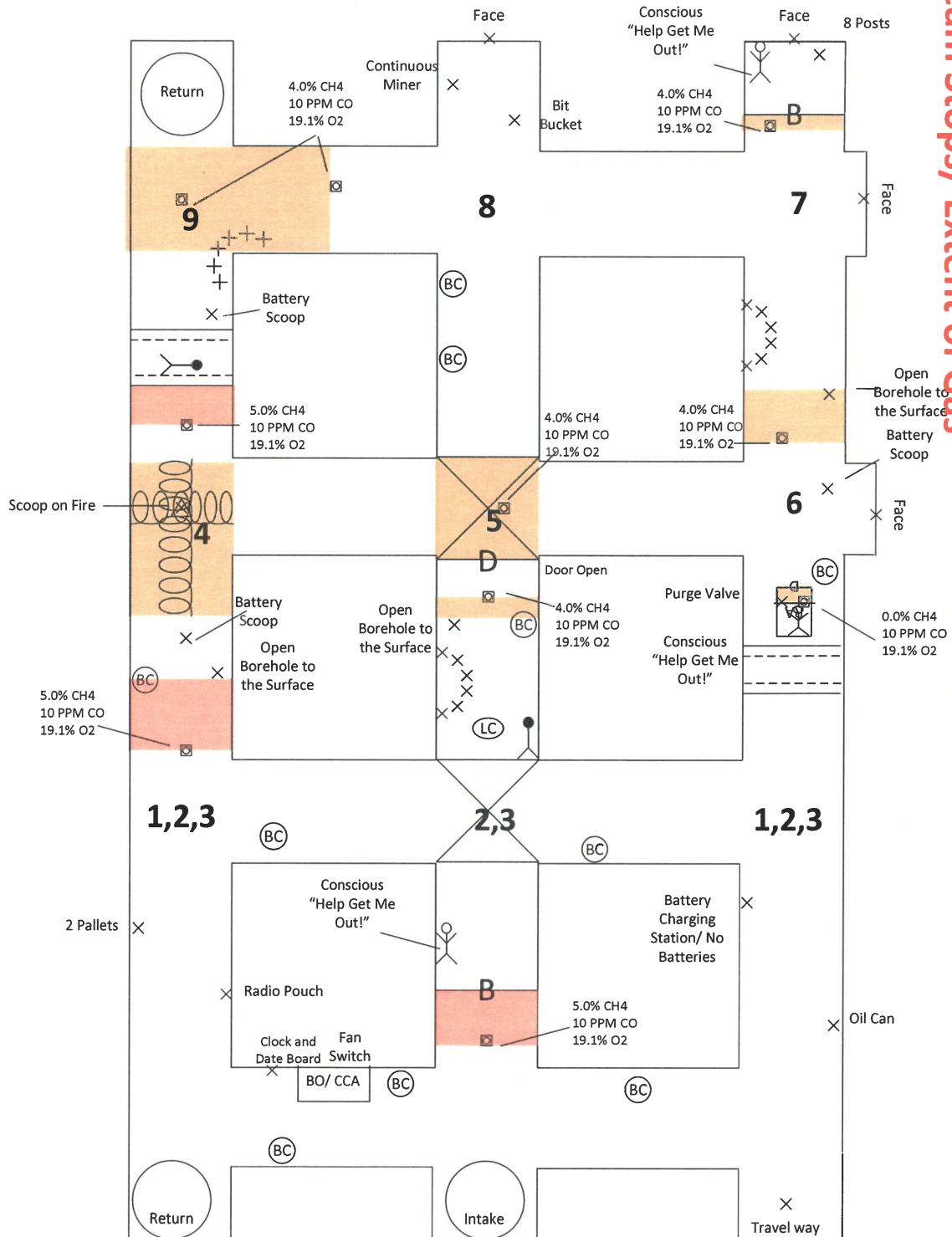

Scale 1" = 10'

BO ☐

Field Map ☐

Team No. _____



Scale 1"= 10'

BO ☐

Field Map ☐

Team No. _____



BO ☐

TEAM NAME _____

Team No. _____



Scale 1"= 10'

Post 6 Day 2 2024

BO ☐

Field Map ☐

TEAM NAME _____

Team No. _____

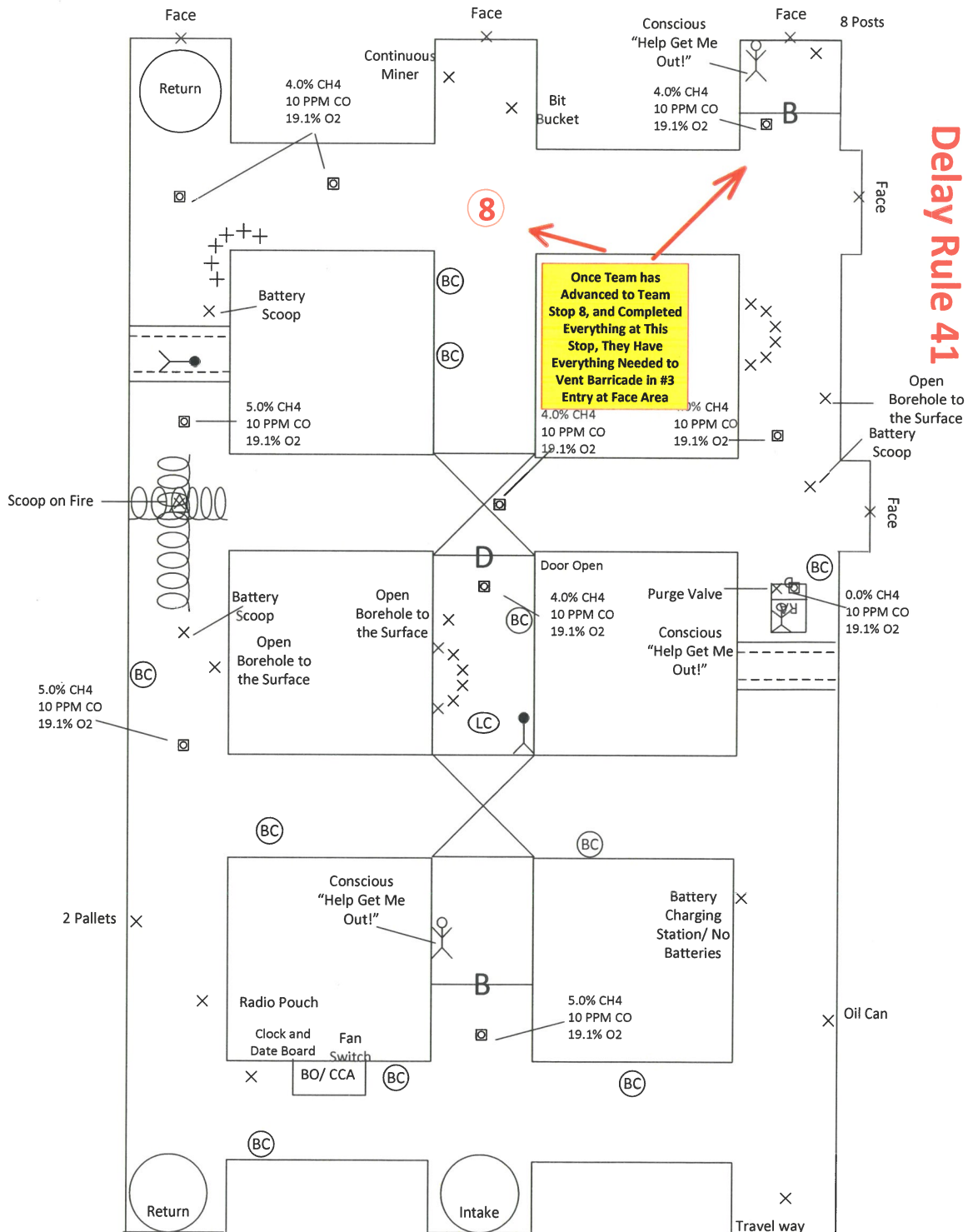

Scale 1" = 10'

Post 6 Day 2
2024

BO ☐

Field Map ☐

TEAM NAME _____

Team No. _____

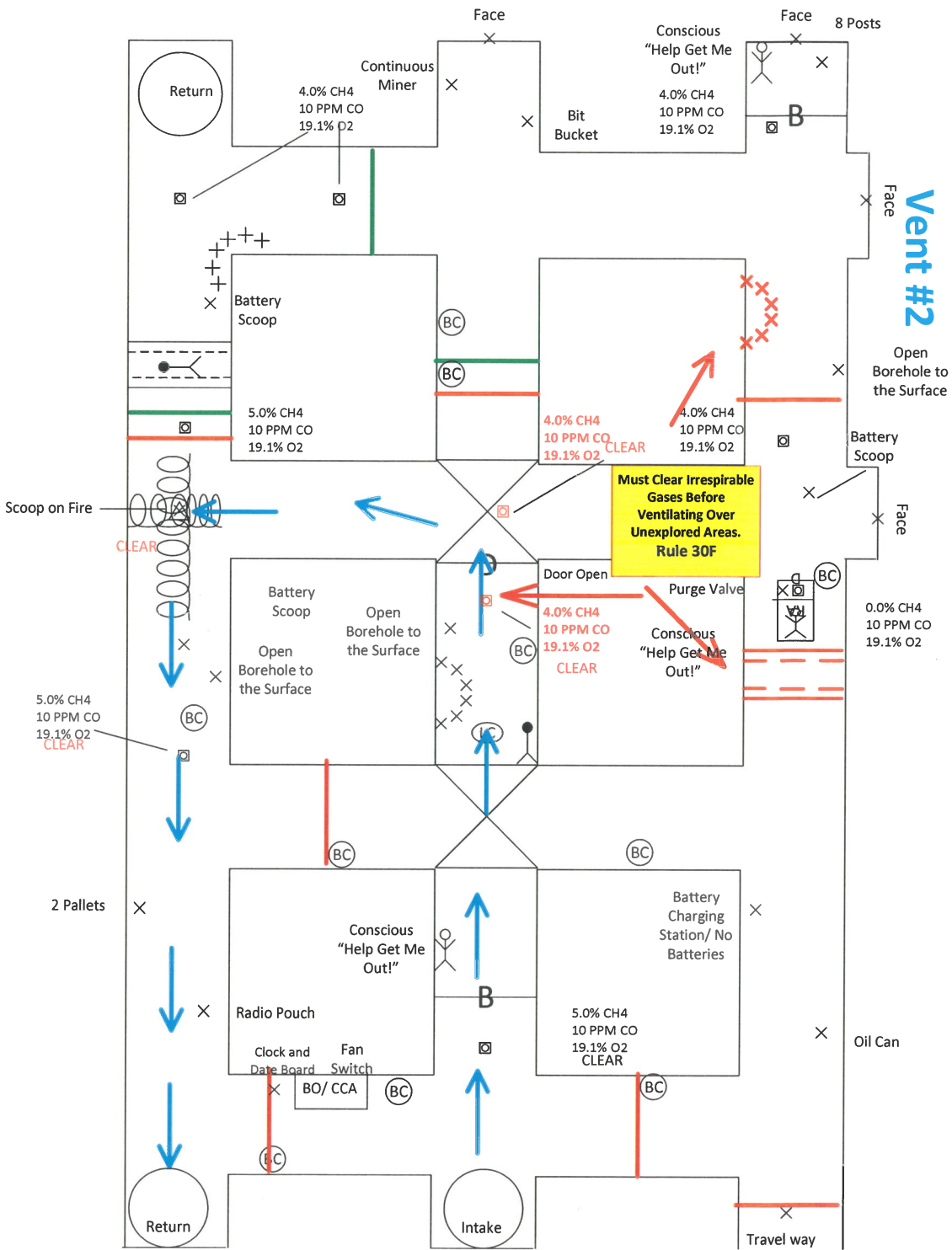

Scale 1" = 10'

Post 6 Day 2
2024

BO ☐

Field Map ☐

TEAM NAME _____

Team No. _____

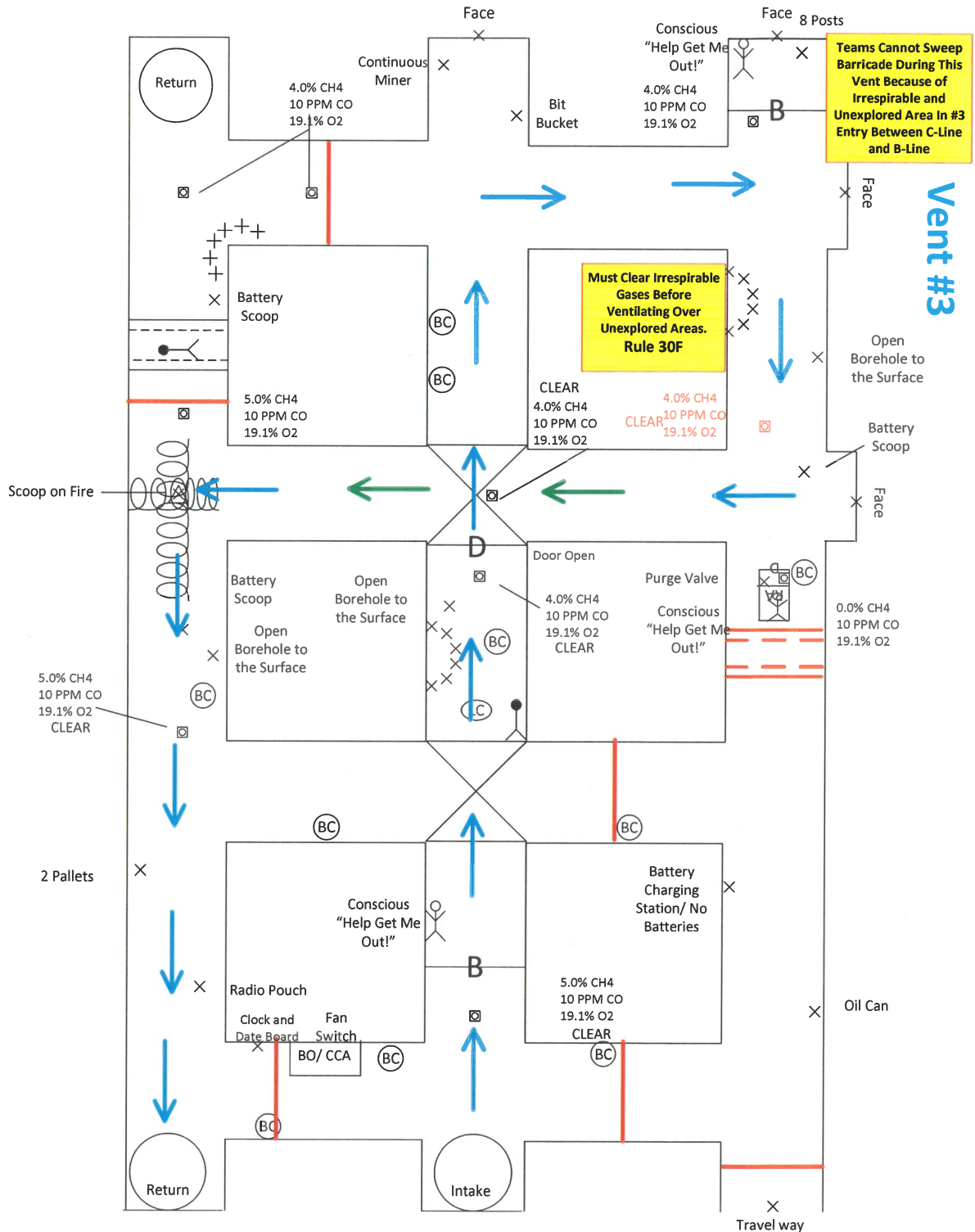

Scale 1" = 10'

Post 6 Day 2
2024

BO



Field Map



TEAM NAME _____

Team No. _____

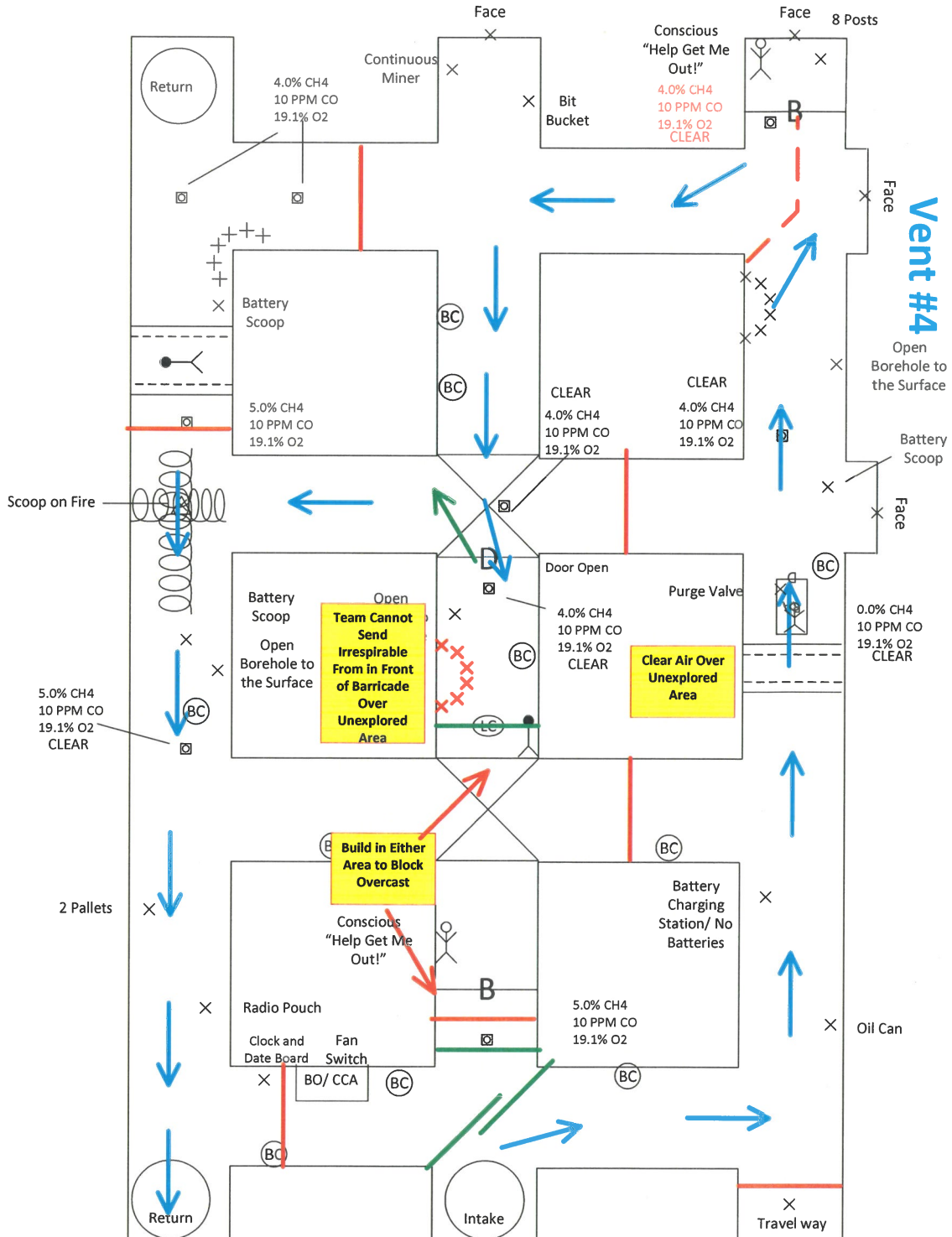

Scale 1"= 10'

Post 6 Day 2
2024

BO ☐

Field Map ☐

TEAM NAME _____

Team No. _____

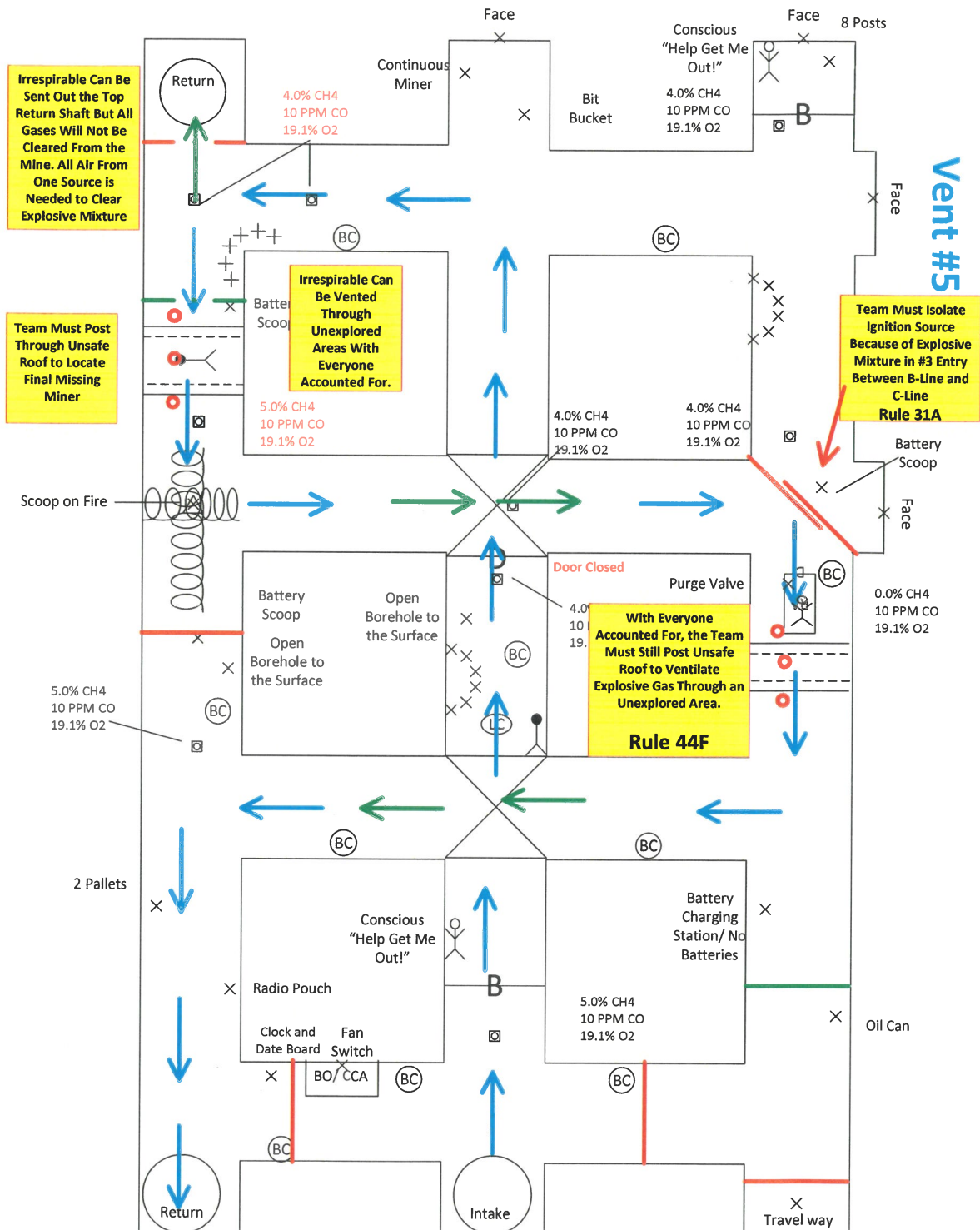

Scale 1" = 10'