



BLUEFIELD STATE – WELCH POST 1

MINE RESCUE CONTEST

MAY , 2016

Welch Post 1

2016

Statement

Welcome to the Gopher #1 Coal Miners.

Thanks for answering our call for help.

Last night our owl shift crew called outside and reported that the miner cable caught fire and they were knocking all power to fight the fire. A short time later the mine fan shut off.

The mine is ventilated by a split air shaft. There is an elevator on the intake side, which allows your team to enter the mines. Once the elevator door is closed your team will be on the bottom. On the other side of the split shaft is an exhaust fan.

The fan has been inspected and can be started by notifying the command center. On the bottom, the split shaft has a door in it, that is normally closed during the normal mining process. Once the fan is started it can not be stopped, reversed or stalled.

You have a back-up team at the fresh-air base, they will not be available to do work.

Good Luck

Welch Post 1

2016

Problem

- Explore the Entire Mines
- Account for the six missing miners
- Bring survivors to the fresh-air base
- You can only carry two brattices while traveling

Working Order: \_\_\_\_\_

TEAM: \_\_\_\_\_

\_\_\_\_\_ Map

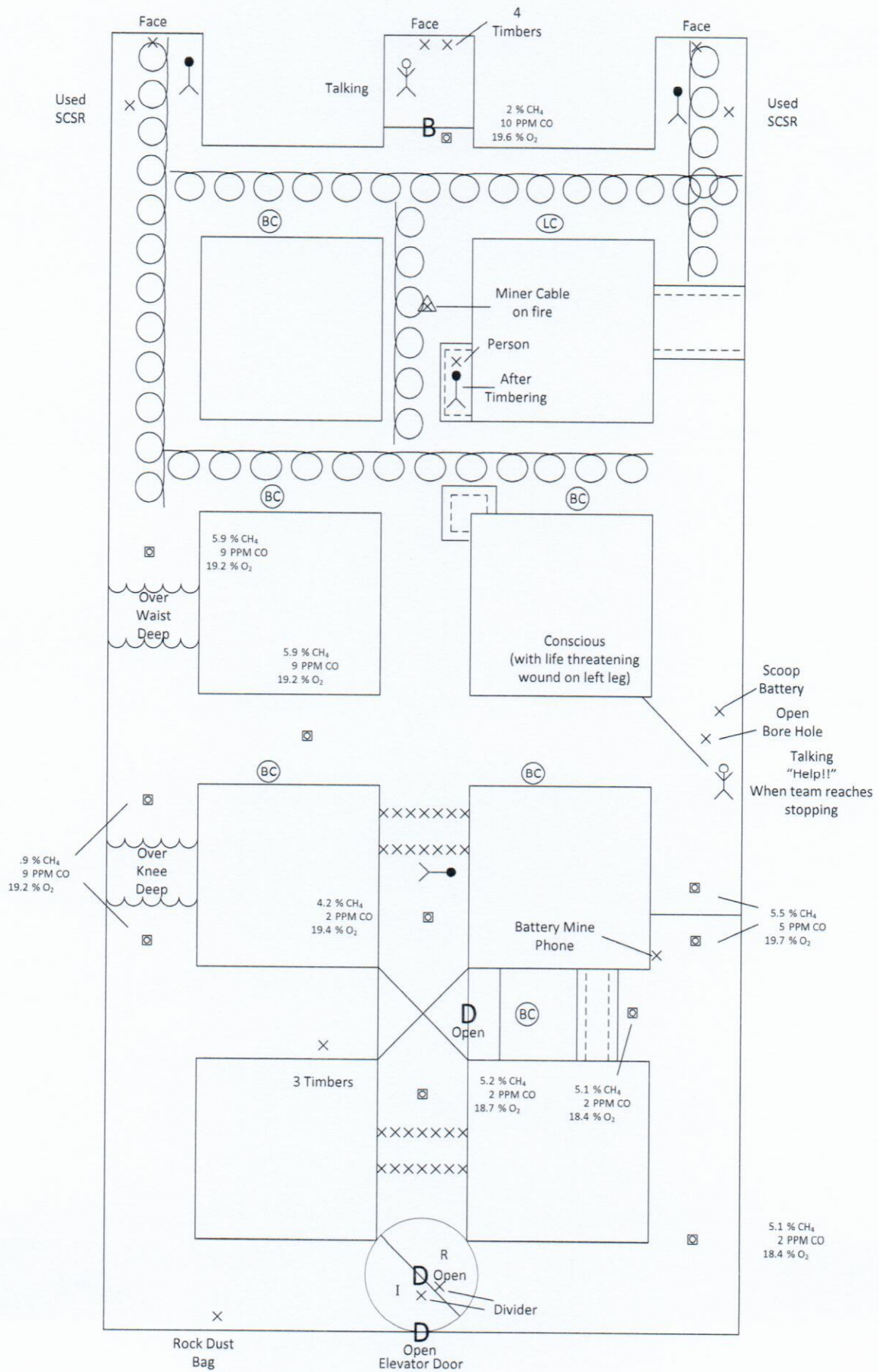



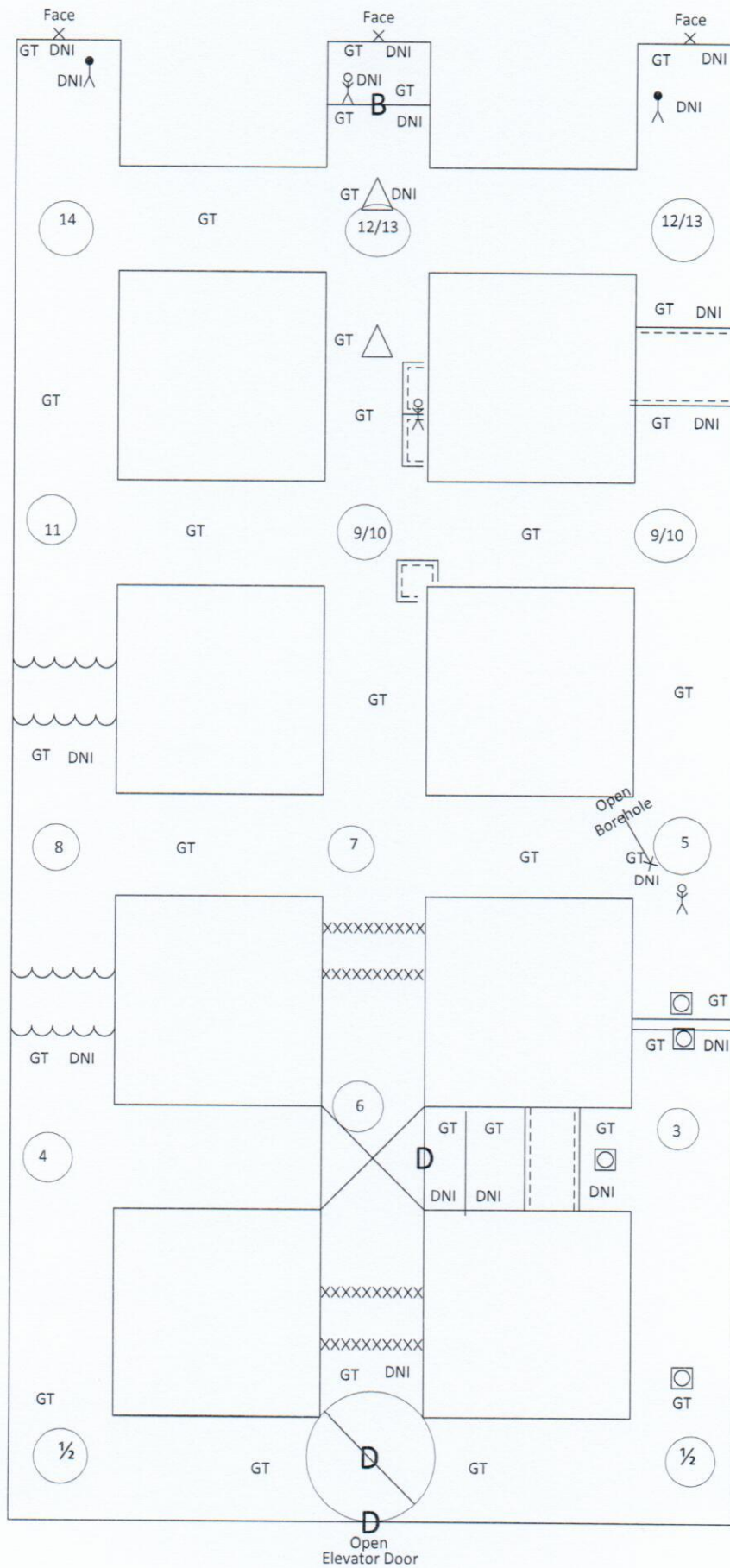

# First Vent Change

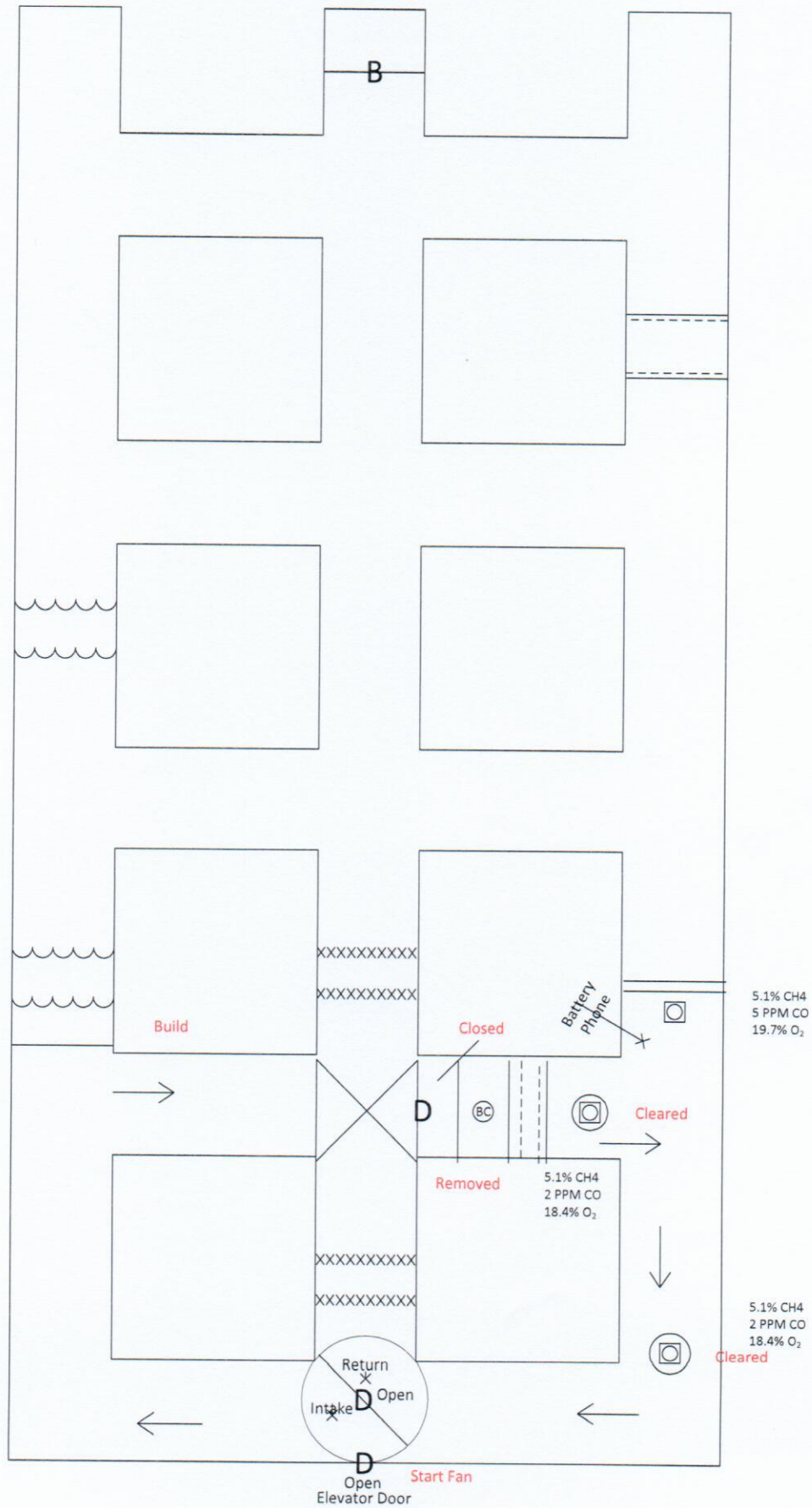

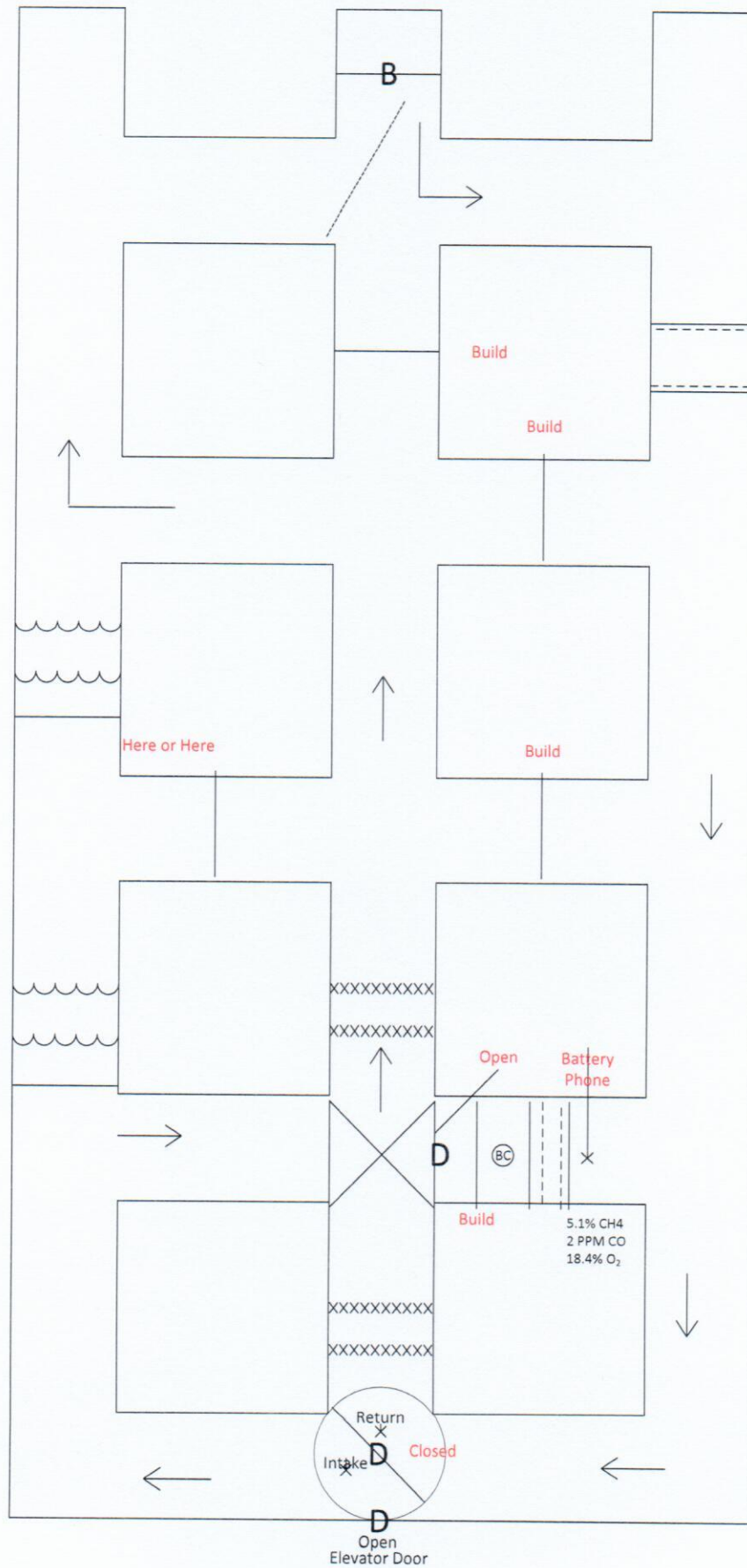

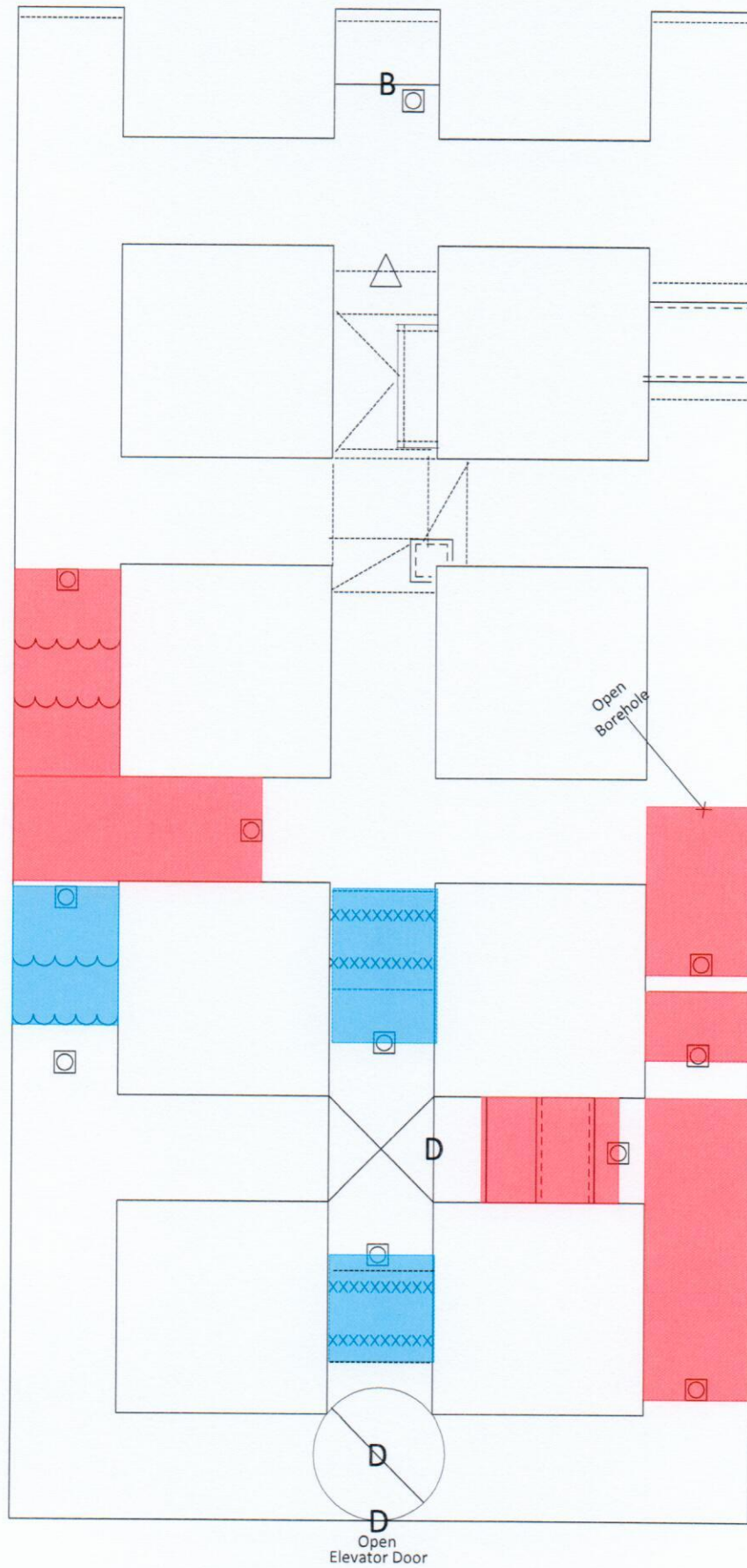



**Patient behind Barricade**

**Help I have a Solid Face behind me!!!**

**Patient behind Barricade in No. 1 Entry**

**I need help!!!!**