

POST 6 PRESHIFT EXAMINER'S CONTEST
JUNE 2012

CONTESTANT'S BRIEFING AND WRITTEN
INSTRUCTIONS

Welcome to the No.23 Mine of the Happy Coal Company

I am _____ and this is _____

You are to conduct a preshift examination of the 3B Section for the upcoming production shift. This section was idle the last shift.

The 3B Section consists of three entries

No. 1 Entry is the Return (indicate to contestant)

No. 2 Entry is the Intake (indicate to contestant)

No. 3 Entry is the Belt (indicate to contestant)

The mining height averages 6 feet. The main fan is exhausting and running. Underground power is energized.

A copy of the approved roof control plan, the approved ventilation plan and a blank map are all attached to this statement. If means are available the section is to be left in compliance with the approved plans. Do you have any questions?

POST 6 PRESHIFT EXAMINER'S CONTEST
JUNE 2012

ROOF CONTROL PLAN

- The roof bolt installation pattern is 4 feet by 4 feet.
- The maximum entry and crosscut width is 12 feet.
- The maximum cut depth is 20 feet.
- **REFLECTORS** or **DANGER SIGNS** shall be placed at the approaches to all unsupported areas.

POST 6 PRESHIFT EXAMINER'S CONTEST

JUNE 2012

VENTILATION PLAN

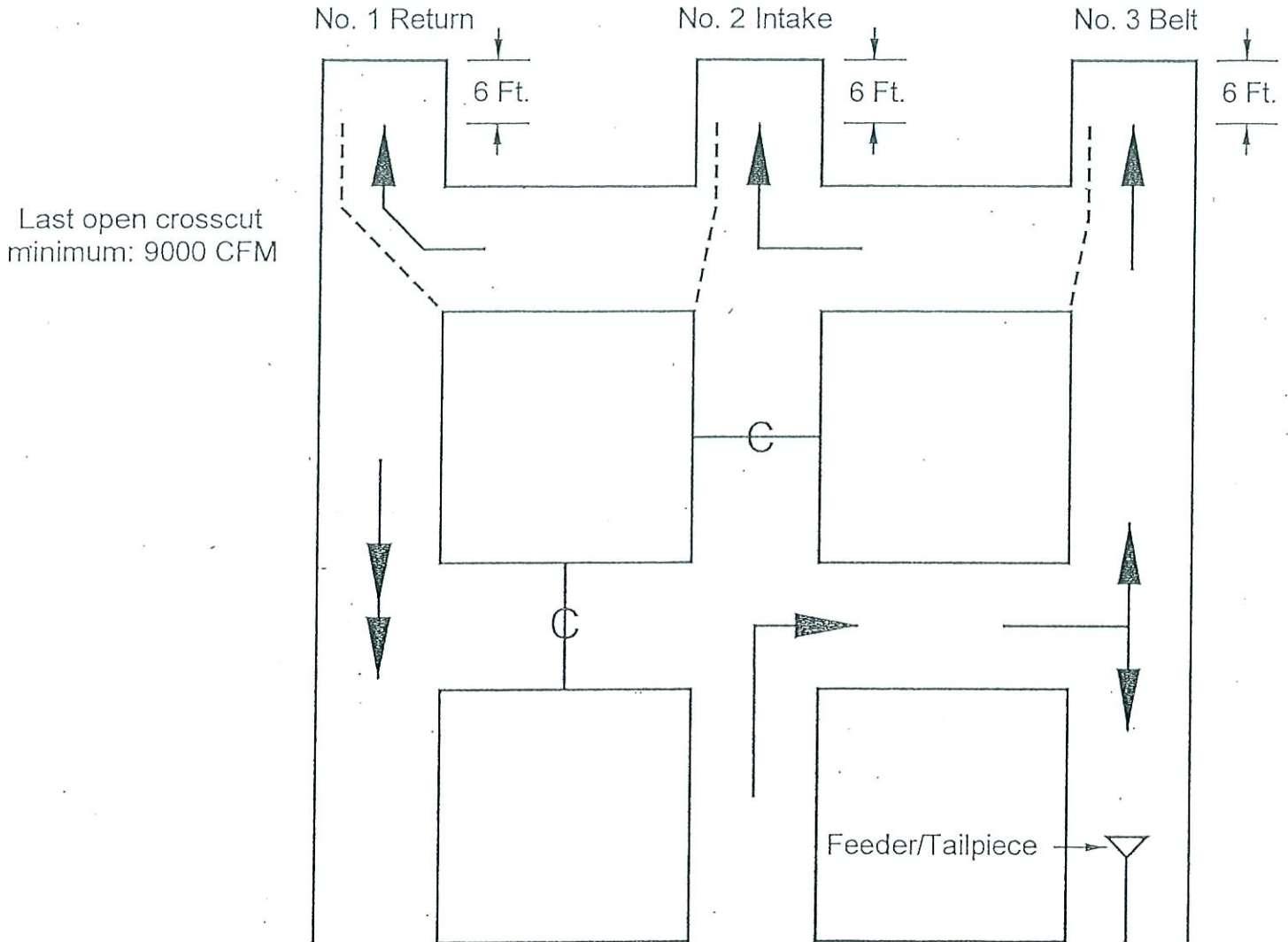

Line curtain shall be maintained to within 6 feet of all bolted faces or in the last row of permanent supports in unbolted faces.

Belt air is regulated outby the section.

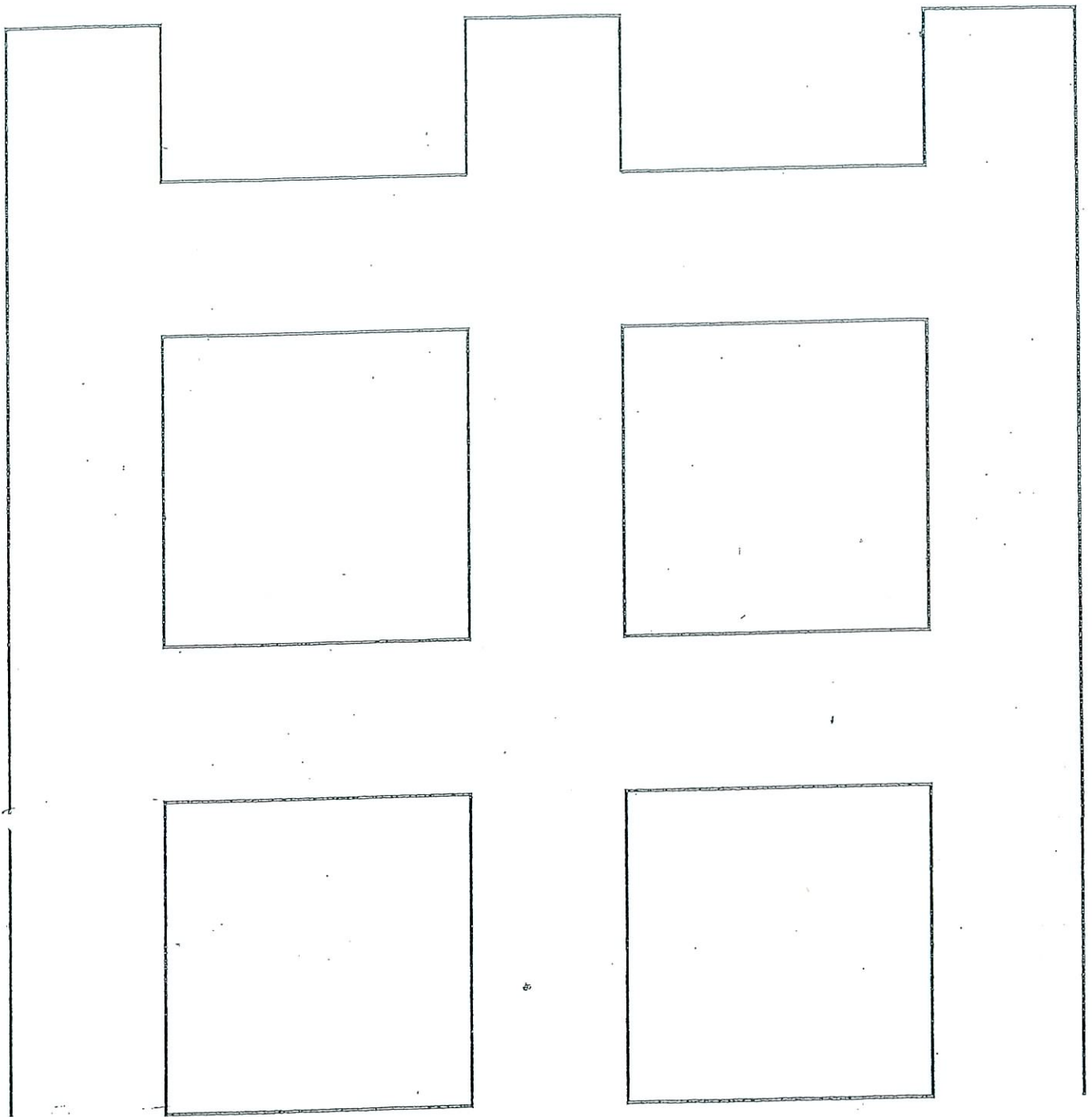

Height 6 feet

Width 12 feet

Feet per
minute 145

Height 6 feet

Width 12 feet

Feet per
minute 50