

80 KINGSFORT TIMES Wednesday, October 20, 1971



**SAFETY WINNERS** — Westmoreland Coal Company's mine rescue team, Hampton Division, won first place at the national mine rescue contest held at Louisville, Ky. this month. Left to right are Roger Ferrell, team member; Steve Ball, team member; Donald Schlick, assistant director of Health and Safety, U.S. Bureau of Mines; John Adersch, commissioner of West Virginia Department of Mines; Bill Walker, team member; Robert Damron, team captain; and T. J. Laddie, safety engineer of Westmoreland.

**ETSU Homecoming Enrollment Increases Set This Weekend**

**JACKSON CITY** — Enrollment at Eastern Tennessee State University has been set for Thursday, Friday and Saturday, Oct. 22-24. The weekend begins at 8 p.m. Thursday with a Memorial Stadium pep rally. The pep rally is prepared by the cheerleaders and pep squad. Friday will be given to a golf tournament and banquet. The annual Alumni Golf Tournament will be held at the South Valley Golf Club on the Evans Highway with tee-off times from 12 noon to 3 p.m. The Supper, one of the nation's top annual groups, will give a concert in Memorial Gymnasium at 8 p.m. Saturday. The football game between ETSU and the Murray State University is scheduled for the evening of Oct. 23. The home games with last year's enrollment of 2,500 and the same formula in determining enrollment used last year and in other state institutions. This represents an enrollment increase of 200 students.

Dean Loyd cautions that this is only one of the figures. The official reporting date to the State Board of Education is Oct. 22. Figures released earlier, this week, were preliminary figures only.

**Pound-Clintwood Road Under Construction**

**CLINTWOOD** — Federal and State funds have been made available, a contract has been awarded and construction has begun on a segment of "Hallen's Highway" in Dickenson County. This is a portion of Highway 48 between Pound and Clintwood in Dickenson County which is often referred to by many as "Hallen's Highway" because Governor Hallen had promised the people of West and Dickenson Counties that if he was elected governor he would see that a good road would lead from Pound to the area near Clintwood.

This promise became a reality when construction was begun near Clintwood by workmen and heavy equipment with 30,000 cubic yards of crushed stone clearing, grading and paving. There will be an 18 and resuming demolition items in the path of progress.

According to a spokesman for the Virginia Department of Highways, the road runs from 1.5 miles of the road, originally planned to be 1.5 miles west to the intersection of State 57 (County Park) to a length of 5.66 miles. The Appalachian Construction Company of West is the prime contractor with Fort Chevrolet Construction Company of Max Meadows doing the concrete work.

The area on each end of the construction, from Appalachian Regional Funds, \$1,500,000 and State funds, \$500,000.

There will be 10 concrete box culverts, 11 connections with old, private culverts with 20,000 cubic yards of crushed stone clearing, grading and paving. There will be an 18 and resuming demolition items in the path of progress.

for the Highway Department says there are 40 "demolition items" which means that 40

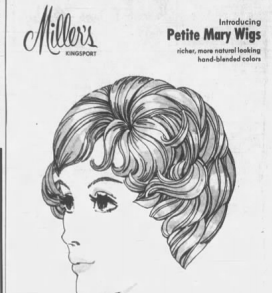

**Miller's**  
Introducing **Petite Mary Wigs**  
richer, more natural looking, hand-blended colors

**25.00**

a new wig with all new cap construction. A completely natural wig of Ultra Dural styled with new smaller proportions designed for women of any age. The specially designed one cap reduces to your size (small or large) as you have your own personal fit there is no post padding for this exclusive feature. Hand-blending of colors makes richer, more natural looking colors on hairless hair but such more manageable. Treat your self to a really new and better wig... you'll love it.

1-800-888-8888 Miller's Wig Shop

**BUYING YOUR HOME?**

You Can Qualify For Our Special Real Estate Loan Plan

**LOANS UP TO \$5,000.00**

YOU CAN BORROW TO...

- Buy new or Used Auto
- Seasonal Expenses
- Pay Credit Card Bills

**CREDIT THRIFT OF AMERICA**

111 W. Center Street  
Ste. 200, Kingsport, Tenn. 37632

**STERCHI'S**

**Lowest Price EVER!**

**ON QUALITY SLUMBER - PEDIC BEDDING**

Standard, double or twin size...

QUEEN SIZE \$119 KING SIZE \$169

**JUST \$88**

MATTRESS AND BOX SPRINGS

REG. \$119.00

★ Beautiful Deep Quilted Dura-Fresh® Damask Floral Covering - Long Lasting!  
★ Convenient Turning Handles for Easy Turning!

★ Air Vents for More Air Circulation Throughout!  
★ Resists Germs and Mildew! Retards Odors!  
★ Buy Just the Size Combination You Need and Save!

TWIN SIZE 39" x 75" LONG!  
STANDARD SIZE 15 INCHES WIDER (DOUBLE 54" x 75")  
QUEEN SIZE 6 INCHES WIDER (60" x 80")  
KING SIZE 16 INCHES WIDER (76" x 80")

**CONVENIENT TERMS! FREE DELIVERY!**

OPEN EACH MORNING MON. THRU SAT. AT 9:30 - CLOSED WED. AT 1:00 - OPEN MON. TH. 9:30

**217 Broad St. - Downtown Kingsport - Dial 245-5184**

**SINCE 1888**  
**Sterchi's**  
THE SOUTH'S LARGEST QUALITY HOME FURNISHERS